

ECOSYSTEMS TASK CARDS

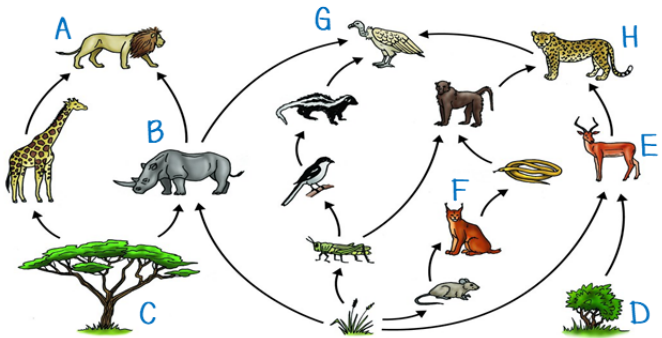

3

Which letter(s) represent a consumer that eats plants.



17

What would *most likely* happen if all the producers in a food web disappeared?

- A. The number of consumers would increase.
- B. The consumers that ate the producers would find a new food source.
- C. The number of consumers would decrease.
- D. The consumers that ate the producers would find a new ecosystem.

8

All of the great white sharks in the Pacific Ocean make up a(n) _____.

- A. ecosystem
- B. community
- C. habitat
- D. population





Terms of Use:

"Ecosystems Task Cards" are created by Meghan Vestal, Vestal's 21st Century Classroom LLC.

All rights reserved by the author.

Permission to copy for single classroom use only.

Electronic distribution limited to single class use only.

If you have any additional questions about the 'Terms of Use,' please e-mail me at vestalsclassroom@gmail.com

Thank you!

Thank you for purchasing this product! Follow me on [Teachers Pay Teachers](#) or check out [my website](#) for more great teaching tips, ideas, and resources. You can also [sign up for my newsletter](#) to find out about the latest resources and freebies!

Let's Connect!



1

An organism that feeds on other animals and/or plants is a(n) _____.

2

All of the frogs, fish, and ducks that live in a pond make up a(n) _____.

- A. ecosystem
- B. community
- C. habitat
- D. population

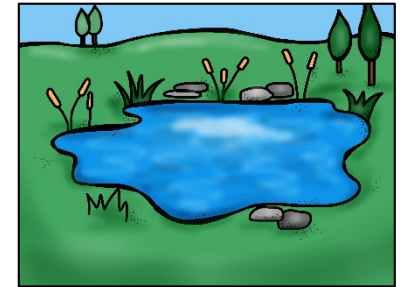

3

Which letter(s) represent a consumer that eats plants.

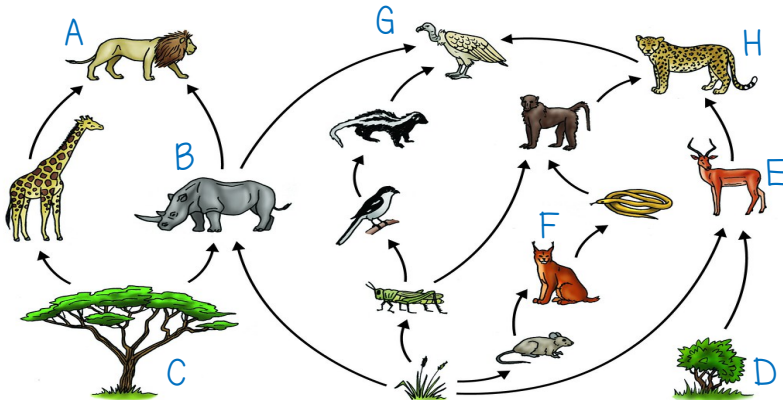

4

A worm is an example of a...

- A. Producer
- B. Consumer
- C. Decomposer

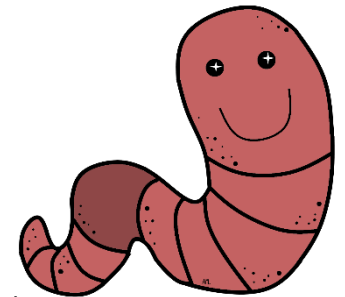

5

All the organisms of the same species that live in the same place at the same time.



©Meghan Vestal, Vestal's 21st Century Classroom

6

Organisms such as a cactus that are able to produce their own food.

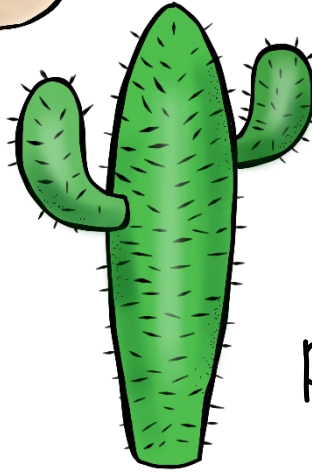

©Meghan Vestal, Vestal's 21st Century Classroom

7

All food chains and food webs begin with this and it's energy cycles throughout an entire ecosystem.

8

All of the great white sharks in the Pacific Ocean make up a(n) _____.

- A. ecosystem
- B. community
- C. habitat
- D. population

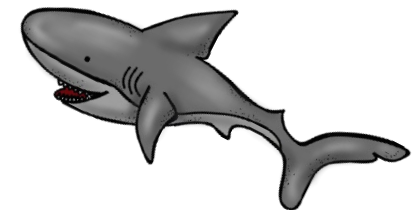

©Meghan Vestal, Vestal's 21st Century Classroom

©Meghan Vestal, Vestal's 21st Century Classroom

9

A tiger is an example of a...

- A. Producer
- B. Consumer
- C. Decomposer



10

All the populations and the nonliving components in an environment that interact with each other form a(n) _____.

11

Which of the following are nonliving things you might find in an ecosystem? Select all that apply.

- | | |
|----------|---------------|
| A. worms | E. termites |
| B. soil | F. water |
| C. air | G. sunlight |
| D. crows | H. sunflowers |

12

The job or function an organism has within it's habitat.



13

Which of the following describes a niche? Select all that apply.

- A. A vulture feeds off a dead lion.
- B. A turtle hides in its shell.
- C. A duck swims in a pond.
- D. A squirrel gathers acorns for winter.

14

All of the meerkats that live in the Kalahari Desert make up a(n) _____.

- A. ecosystem
- B. community
- C. habitat
- D. population

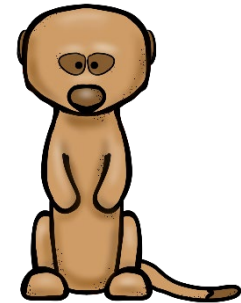

15

Populations of species that live in the same place at the same time together make up a(n) _____.

16

A spider is an example of a...

- A. Producer
- B. Consumer
- C. Decomposer



17

What would *most likely* happen if all the producers in a food web disappeared?

- A. The number of consumers would increase.
- B. The consumers that ate the producers would find a new food source.
- C. The number of consumers would decrease.
- D. The consumers that ate the producers would move to a new ecosystem.

18

No two types of organisms occupy exactly the same _____ in a community.

- A. ecosystem
- B. niche
- C. habitat
- D. food web

19

Which letter(s) represent producers within the food web.

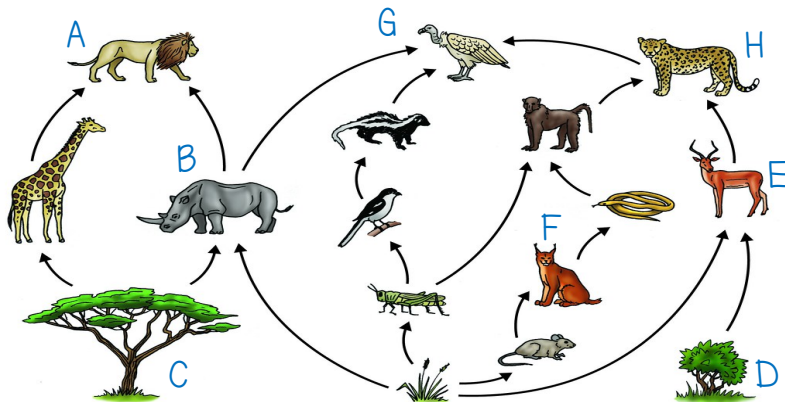

20

A gorilla is an example of a...

- A. Producer
- B. Consumer
- C. Decomposer

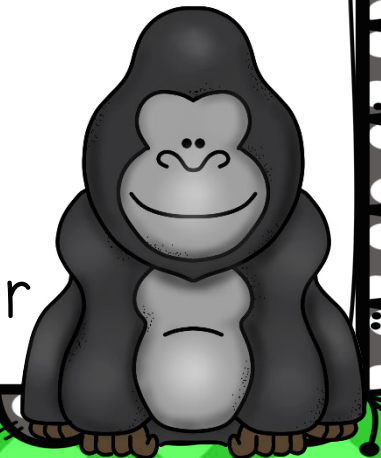

21

Organisms responsible for breaking down dead and decaying organisms.

22

A flower is an example of a...

- A. Producer
- B. Consumer
- C. Decomposer

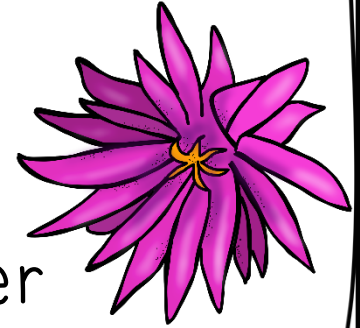

23

The place in which an organism naturally lives is it's _____.

- A. ecosystem
- B. niche
- C. habitat
- D. population

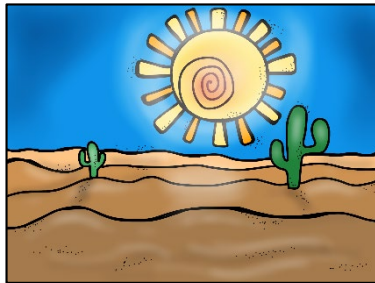

24

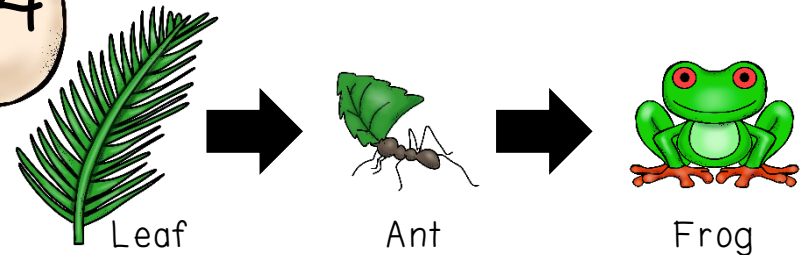

The arrows show the flow of _____ within this food chain.

25

The greatest amount of energy in a community is in the...

- A. Producers
- B. Consumers
- C. Decomposers

26

All of the ice, snow, penguins, and polar bears in Antarctica make up a(n) _____.

- A. ecosystem
- B. community
- C. habitat
- D. population

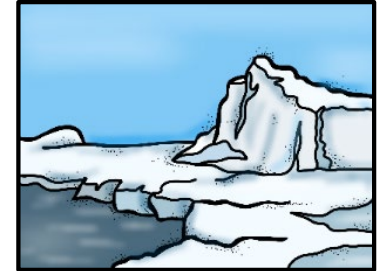

27

Which letter(s) represent a consumer that eats other animals.

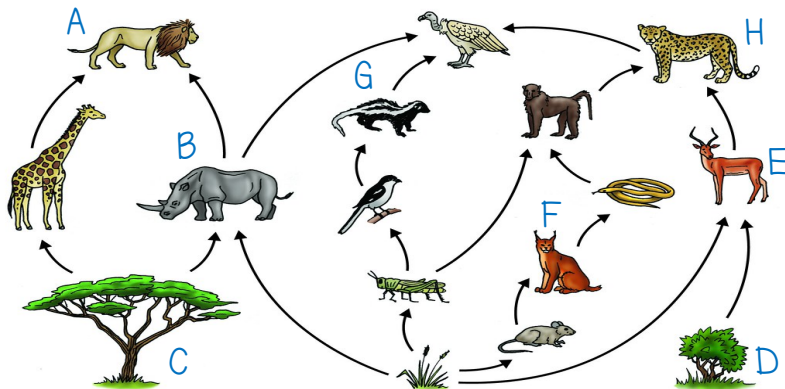

28

An image that displays many related food chains in order to depict the movement of energy throughout an ecosystem.

Name: _____

**Ecosystems
Task Cards**

- | | |
|-----|-----|
| 1. | 15. |
| 2. | 16. |
| 3. | 17. |
| 4. | 18. |
| 5. | 19. |
| 6. | 20. |
| 7. | 21. |
| 8. | 22. |
| 9. | 23. |
| 10. | 24. |
| 11. | 25. |
| 12. | 26. |
| 13. | 27. |
| 14. | 28. |

Name: _____

**Ecosystems
Task Cards**

- | | |
|-----|-----|
| 1. | 15. |
| 2. | 16. |
| 3. | 17. |
| 4. | 18. |
| 5. | 19. |
| 6. | 20. |
| 7. | 21. |
| 8. | 22. |
| 9. | 23. |
| 10. | 24. |
| 11. | 25. |
| 12. | 26. |
| 13. | 27. |
| 14. | 28. |

ECOSYSTEMS TASK CARDS KEY

1. consumer
2. B
3. B + E
4. C
5. population
6. producer
7. the sun
8. D
9. B
10. ecosystem
11. B, C, F, + G
12. niche
13. A + D
14. D
15. community
16. B
17. C
18. B
19. C + D
20. B
21. decomposer
22. A
23. C
24. energy
25. A
26. A
27. A, F, G, H
28. food web

1

An organism that feeds on other animals and/or plants is a(n) _____.

2

All of the frogs, fish, and ducks that live in a pond make up a(n) _____.

- A. ecosystem
- B. community
- C. habitat
- D. population

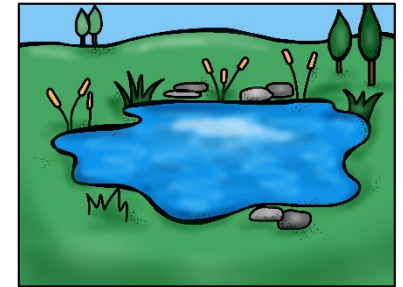

3

Which letter(s) represent a consumer that eats plants.

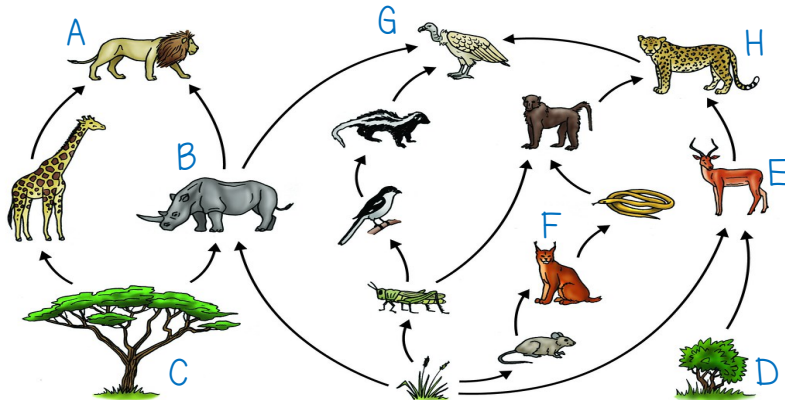

4

A worm is an example of a...

- A. Producer
- B. Consumer
- C. Decomposer

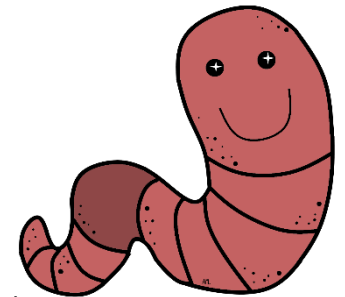

5

All the organisms of the same species that live in the same place at the same time.

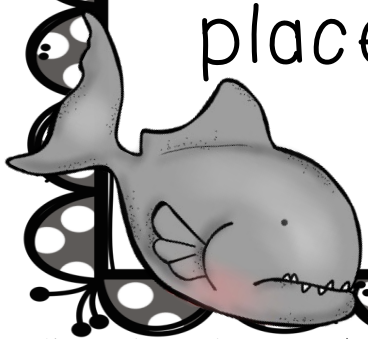

©Meghan Vestal, Vestal's 21st Century Classroom

6

Organisms such as a cactus that are able to produce their own food.

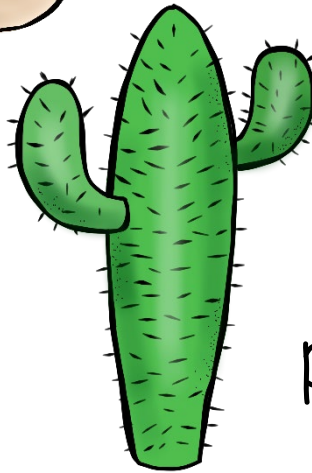

©Meghan Vestal, Vestal's 21st Century Classroom

7

All food chains and food webs begin with this and it's energy cycles throughout an entire ecosystem.

8

All of the great white sharks in the Pacific Ocean make up a(n) _____.

- A. ecosystem
- B. community
- C. habitat
- D. population

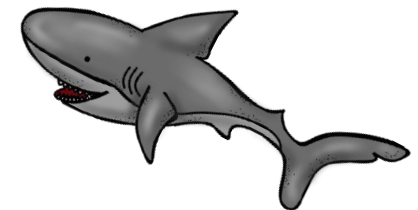

©Meghan Vestal, Vestal's 21st Century Classroom

©Meghan Vestal, Vestal's 21st Century Classroom

9

A tiger is an example of a...

- A. Producer
- B. Consumer
- C. Decomposer



10

All the populations and the nonliving components in an environment that interact with each other form a(n) _____.

11

Which of the following are nonliving things you might find in an ecosystem? Select all that apply.

- | | |
|----------|---------------|
| A. worms | E. termites |
| B. soil | F. water |
| C. air | G. sunlight |
| D. crows | H. sunflowers |

12

The job or function an organism has within it's habitat.



13

Which of the following describes a niche? Select all that apply.

- A. A vulture feeds off a dead lion.
- B. A turtle hides in its shell.
- C. A duck swims in a pond.
- D. A squirrel gathers acorns for winter.

14

All of the meerkats that live in the Kalahari Desert make up a(n) _____.

- A. ecosystem
- B. community
- C. habitat
- D. population

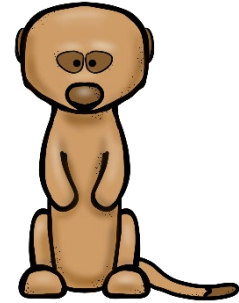

15

Populations of species that live in the same place at the same time together make up a(n) _____.

16

A spider is an example of a...

- A. Producer
- B. Consumer
- C. Decomposer



17

What would *most likely* happen if all the producers in a food web disappeared?

- A. The number of consumers would increase.
- B. The consumers that ate the producers would find a new food source.
- C. The number of consumers would decrease.
- D. The consumers that ate the producers would move to a new ecosystem.

18

No two types of organisms occupy exactly the same _____ in a community.

- A. ecosystem
- B. niche
- C. habitat
- D. food web

19

Which letter(s) represent producers within the food web.

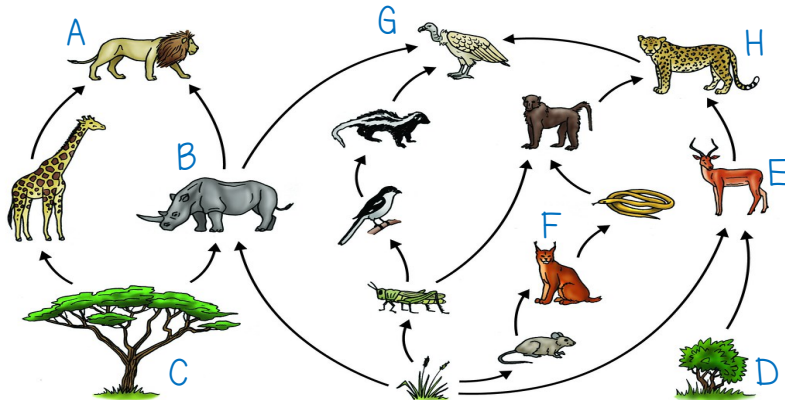

20

A gorilla is an example of a...

- A. Producer
- B. Consumer
- C. Decomposer

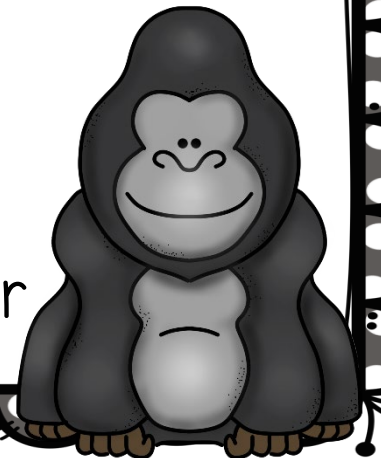

21

Organisms responsible for breaking down dead and decaying organisms.

22

A flower is an example of a...

- A. Producer
- B. Consumer
- C. Decomposer

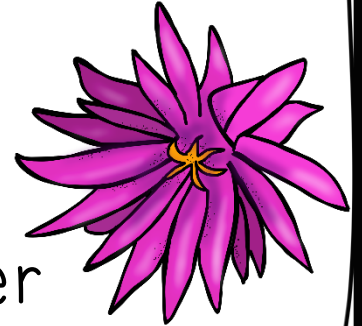

23

The place in which an organism naturally lives is it's _____.

- A. ecosystem
- B. niche
- C. habitat
- D. population

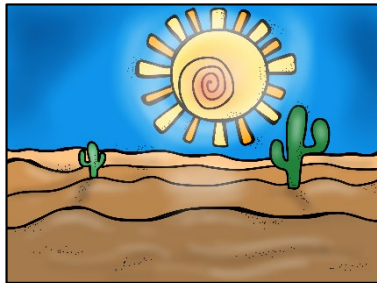

24

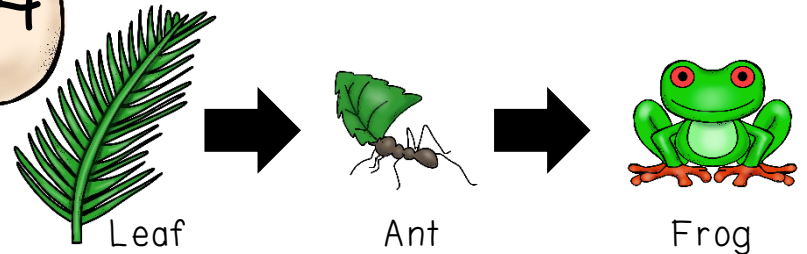

The arrows show the flow of _____ within this food chain.

25

The greatest amount of energy in a community is in the...

- A. Producers
- B. Consumers
- C. Decomposers

26

All of the ice, snow, penguins, and polar bears in Antarctica make up a(n) _____.

- A. ecosystem
- B. community
- C. habitat
- D. population



27

Which letter(s) represent a consumer that eats other animals.

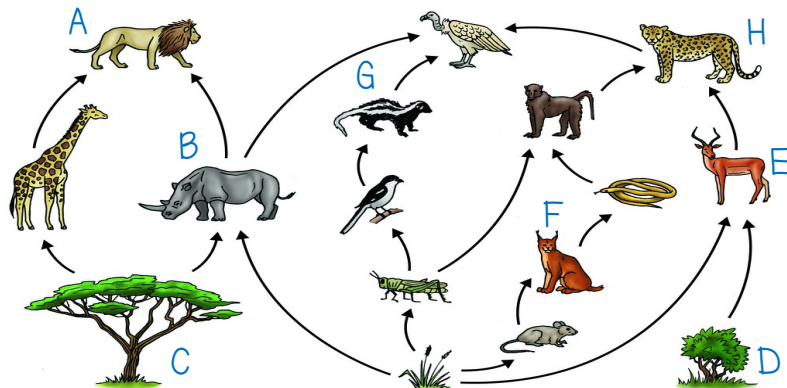

28

An image that displays many related food chains in order to depict the movement of energy throughout an ecosystem.

If you like this product, you may also be interested in:

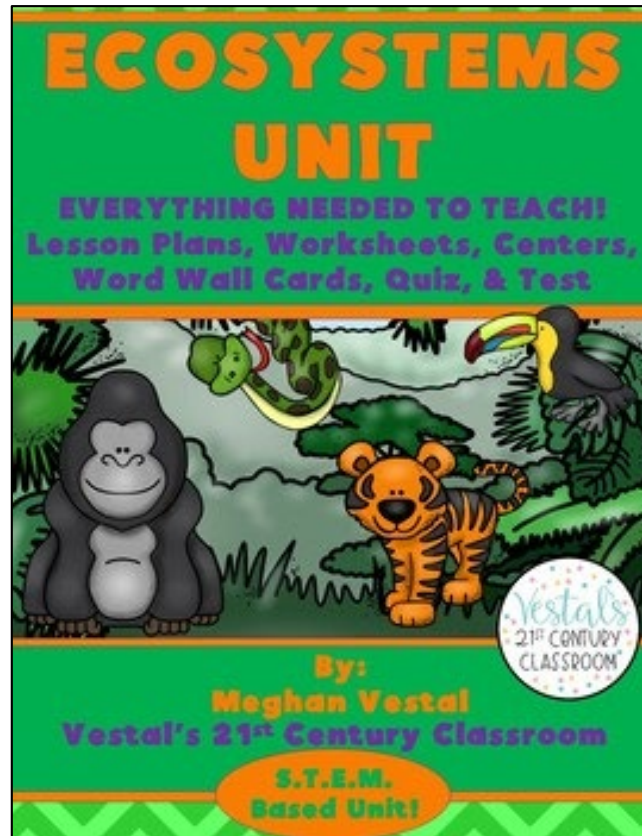

Click the image to learn more about this product

85+ pages featuring EVERYTHING you need to teach a unit about ecosystems!



**Thank you to these talented sellers
for their clip art, fonts, borders, &
papers!**

